

May 2024 - April 2025 **ANNUAL REPORT**





TABLE OF CONTENTS

Who We Are	3
The Year's Highlights	4-5
New Zoo Family Members	7
Conservation	8-9
EdVenture	11
Numbers at a Glance	12
Sponsors	13
Financial Summary	15
Donors	16-19
1926 Society	17

Who We Are

OUR MISSION

A leader in conservation, captive breeding and animal care, Cheyenne Mountain Zoo connects people with wildlife and wild places through experiences that inspire action.

OUR VISION

Every Kid. Every Time. Goosebumps!

Every kid, of any age, will have an experience for a lifetime with every visit.

OUR LEADERS

With only a mission and vision to guide them, these are the people who volunteered their time to make sure the greatness of Cheyenne Mountain Zoo continues.

2024 - 2025 BOARD OF DIRECTORS

Officers

Ann Naughton, *Chair*

Mike Edmonds, *Vice Chair*

Gary Winegar, *Treasurer*

Peri Faricy, *Secretary*

Bob Chastain, *President & CEO*

Directors

Paul Ackerman

Marianne Brooks

Matt Carpenter

Elizabeth Domangue

Karen Eberhart

Tia Ferguson

Carlos Jimenez

Greta Johnson

Kevin Kratt

Geoff Lawhorn

Trevor Miller

Greg Raymond

Steve Schneider

Jacey Sharping

Betsy Sobral

Ryan Trujillo

Sally Veitch

Honorary Directors

Susie Burghart

Katherine H. Loo

The Year's Highlights

June 13, 2024

HISTORIC CAROUSEL REOPENING



Staff, volunteers, media and fans celebrated the reopening of Cheyenne Mountain Zoo's historic 1926 Allan Herschel carousel on Thursday, June 13, 2024. The beloved carousel has been a fixture at CMZoo since 1937.

Fans had been eagerly awaiting the carousel's return since it was safely stored away in July 2023. The carousel moved to make way for a new road just west of the current main road through the Zoo.

With the historic road now removed, the Zoo is working to expand its giraffe habitat. Outdoor giraffe space will grow by 25 percent – including access to explore uphill onto the former road space. Giraffe will also get a brand-new 12,000-square-foot barn, the International Center for the Care and Conservation of Giraffe, when it opens in 2026.

August 28, 2024

GRIZZLY HABITAT UPGRADES



After a summer staycation in another habitat at CMZoo, the Zoo's iconic 20-year-old grizzly bears, Emmett and Digger, moved back to their renovated home in Rocky Mountain Wild in August 2024.

The renovation included an expanded lower yard with environmental enrichment features, like a mud pit, a bear-safe overnight outdoor den area, a new training and demonstration panel, and improved staff access to safely provide medical care for the bears, if needed.

The overnight space, dens and two yards can comfortably house two groups of bears separately, so the Zoo could provide a home for orphaned bear cubs needing long-term care. The former grizzly bear boardwalk was removed, making way for a new pathway to visit grizzlies in their new demonstration area and their familiar pond and yard at the top of the habitat. Guests can also get a thrill by riding two huge slides fixed to the iconic fire tower in Rocky Mountain Wild.

September 18, 2024

BLACK-FOOTED FERRET BREEDING BOOM



In Summer 2024, the black-footed ferret (BFF) breeding program saw a record number of kits born: 37. Conservationists tested multi-partner breeding to see if females could conceive and whelp kits from different dads in the same litter, and to see if having multiple breeding partners impacted the number of kits born overall.

Out of seven females in the trial, two had litters with two fathers represented. Of the twelve breeding females in the CMZoo program, eight had babies this year.

"That's a really high rate of reproduction, and we saw a higher rate of successful birth with the females that participated in the multi-male study, compared to those that didn't," says Jeff Baughman, Wyoming Toad and Black-Footed Ferret Program Manager at CMZoo. "We're not getting ahead of ourselves, but the results are promising because there's potential to increase the genetic diversity and sheer number of kits one female could contribute to the recovery population."

The Year's Highlights

October 30, 2024

\$1M DONATED TO ELEPHANT & RHINO CONSERVATION

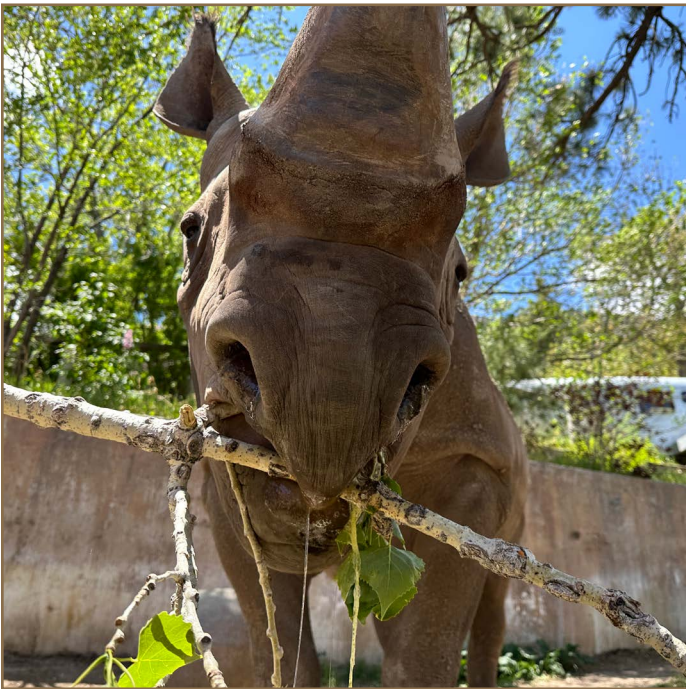

CMZoo, its members, visitors and donors celebrated a **conservation milestone**: \$1 million donated to its African elephant and black rhino conservation partner, Tsavo Trust, since establishing a partnership in 2016.

Tsavo Trust was founded in 2012 to help protect the last of the 'Super Tuskers' – African elephants with tusks so large they nearly scrape the ground. It is estimated that 25 Super Tuskers remain, and the majority of these individuals reside in Tsavo National Park, in Kenya, where Tsavo Trust is based. Today, Tsavo Trust protects African elephants, including Super Tuskers, Eastern black rhinos and more.

Every visit and every membership supports Tsavo Trust and the Zoo's other legacy conservation partners, through the Zoo's Quarters for Conservation (Q4C) program. In addition, elephant and rhino feeding opportunities, offered daily in the summer months, raise around \$75,000 annually for Tsavo Trust. With support from the Kratt Family Fund, CMZoo continues to support Tsavo Trust's mission by funding ongoing infrastructure development and community outreach projects.

March 19, 2025

VOTED #2 BEST ZOO IN THE U.S.



CMZoo was ranked **#2 Best Zoo in the country**, in USA TODAY's 10Best Readers' Choice Awards! Dedicated CMZoo supporters voted daily for a month, and earned the Zoo its highest ranking ever.

"We could not have done this without our supporters, who spent their own time promoting the Zoo through the voting period," Bob Chastain, president & CEO of Cheyenne Mountain Zoo, says. "Honors like this are earned through the dedicated efforts of people who know, trust and believe in our organization. Thank you for your effort."

Voters earned the Zoo a 'Second Place Triple Crown' this year. In addition to ranking #2 Best Zoo in the country, CMZoo earned the #2 spot for Best Zoo Membership and CMZoo's home for animals native to the Rocky Mountain region, Rocky Mountain Wild, was voted #2 Best Zoo Exhibit.



New Zoo Family Members

ZOO ADDITIONS



NORTH AMERICAN RACCOONS
July 8, 2024 | *Benton, Baldwin, Baker*



RED PANDA
July 8, 2024 | *Cora*

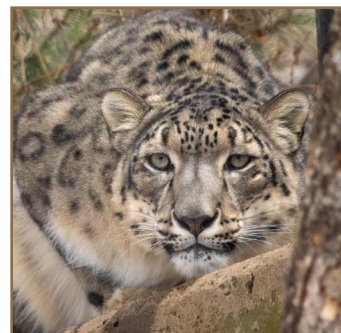

SNOW LEOPARD
November 13, 2024 | *Valens*

ZOO BIRTHS



SLENDER-TAILED MEERKATS
May 19, 2024 | *Bumble, Buzz, Honeycomb*



ROCKY MOUNTAIN GOATS
May 19, 2024 | *Tava, Antora*

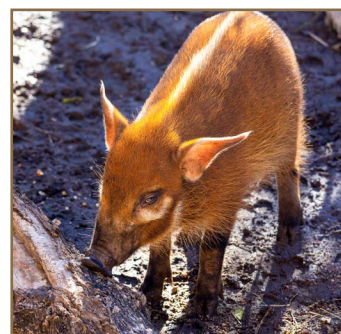

RED RIVER HOG
August 24, 2024 | *Tumbo*

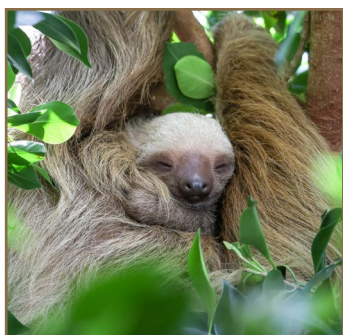

HOFFMANN'S TWO-TOED SLOTH
Dec. 18, 2024 | *Olive*

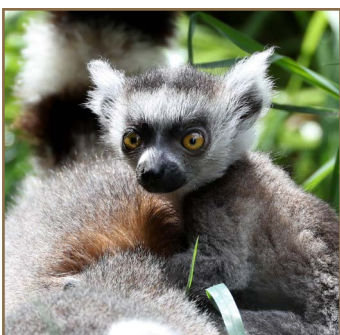

RING-TAILED LEMUR PUPS
March 20, 2025 | *not yet named*



AFRICAN PENGUIN CHICK
April 8, 2025 | *not yet named*

Conservation

LEGACY Q4C PROGRAMS

Since 2008, CMZoo's Quarters for Conservation (Q4C) program has raised nearly \$6 million for field conservation. 75¢ from every admission, along with \$25,000 in membership revenue, funds long-term projects represented on guest-interactive kiosks at the Zoo entrance.



AFRICAN ELEPHANTS & BLACK RHINOS

Tsavo Trust continues to play a critical role in protecting Kenya's iconic wildlife by conducting essential aerial and ground-based patrols to defend the last viable populations of 'Super Tusker' elephants, black rhinos and other vulnerable species from illegal hunting and poaching.

In 2024 and 2025, CMZoo and Tsavo Trust launched a new initiative for wild Eastern black rhinos. This effort aims to expand existing black rhino territories and secure new habitats where these critically endangered animals can safely grow their numbers.

CMZoo has committed \$300,000 to this project, funding critical infrastructure and tools — including a helicopter — to help get the Tsavo West region of Tsavo National Park fully rhino ready.



ORANGUTANS & PALM OIL

Consumers can help protect wild orangutans' homes from deforestation by using products made with sustainably-sourced palm oil. PalmOil Scan, a free mobile app available in the U.S., Canada, UK, New Zealand and Australia, helps make those choices easier. The app is owned by the World Association of Zoos and Aquariums (WAZA) and locally managed by CMZoo.

In 2025, CMZoo helped WAZA expand the app to Singapore via local management by Mandai Wildlife Group, the newest member of WAZA's global effort to advance wildlife conservation through informed shopping.



BLACK-FOOTED FERRETS

CMZoo's efforts with the AZA SAFE Black-Footed Ferret program led to 427 kits born in 2024, the highest in a decade! Program-wide, 195 kits and 39 adults were released at 12 sites throughout the Great Plains; CMZoo contributed 27 kits and released 19 kits and 4 adults. This hands-on work is crucial for reviving one of North America's most endangered native mammals.



GIRAFFE

CMZoo continued its commitment to giraffe conservation, research and anti-poaching efforts in 2024 by supporting the impactful work of the Giraffe Conservation Foundation (GCF), in partnership with the Kenya Wildlife Service.

Together, these partners are working to protect and study giraffe in Mwea National Reserve in Kenya, a vital stronghold for the species. Thanks to these efforts, recent population surveys show giraffe numbers in Mwea are steadily increasing, offering hope for the future of these iconic animals.



WYOMING TOADS

Wyoming toads were declared extinct in the wild in the early 1990s and are only around today due to decades of recovery efforts. CMZoo's onsite breeding program continues to provide a huge leap forward for these endangered amphibians. In spring and summer of 2024, CMZoo staff released 109 adult toads and 2,267 tadpoles into their native Wyoming wetlands.

Conservation

ONGOING CONSERVATION PROGRAMS

CMZoo supports ongoing wildlife conservation through hands-on fieldwork, research partnerships and species recovery projects, empowering staff and guests to contribute locally and globally to protect animals and wild places.



AFRICAN PENGUINS

African penguins were recently reclassified from Endangered to Critically Endangered, making ongoing conservation support even more critical. In 2024, in continued partnership with the Southern African Foundation for the Conservation of Coastal Birds (SANCCOB), CMZoo funded ranger patrols, contributed over \$10,000 for penguin care and provided \$11,500 for lifesaving diagnostic and medical equipment. These efforts boost SANCCOB's capacity to rescue, treat and rehabilitate penguins and other vulnerable seabirds in South Africa.



OKAPI

Okapi populations are under serious threat due to habitat loss. In 2024, Zoo members voted to send \$24,600 in addition to our yearly level of support to support okapi conservation efforts in the Democratic Republic of the Congo. These funds directly support the Okapi Conservation Project, helping provide local farmers with essential tools and education in sustainable agriculture and reforestation practices. This community-based approach both improves livelihoods and fosters long-term protection for the elusive and endangered okapi.

MEMBERS-ONLY CONSERVATION VOTE

Each Zoo membership helps contribute to an annual total of \$25,000 for Q4C and \$75,000 for the Members-Only Conservation Vote. Since 2015, members have directed \$750,000 of revenue to global field conservation efforts.



LOCAL MIGRATORY BIRD RESEARCH

In 2023, Zoo members made an impact for local bird species by funding the installation of three Motus wildlife tracking towers. Two of those towers are now fully operational: one at CMZoo and another at Fountain Creek Nature Center. These towers are part of a growing global network that helps conservationists better understand exact pathways and timing of bird migrations all over the world.

In 2024, members supported flammulated owl research by voting to fund tracking tags for a long-term study led by Dr. Brian Linkhart of Colorado College. CMZoo staff assisted with owl tagging in Pike National Forest as part of this program. In late 2024, a tagged owl was tracked to Texas, providing new insights into migratory routes and informing future habitat conservation across North and Central America.



7
Countries

Zoo staff has worked with conservation partners in 7 countries and across the U.S. in the last decade.



50+
Projects

Over 50 staff-championed conservation projects have been funded by the Members-Only Conservation Vote since 2015.



\$6M
Raised

CMZoo has raised nearly \$6 million for wildlife conservation through Q4C since 2008.



100+
Staff Trips

In the last 10 years, Zoo staff have taken more than 100 trips to support global and local conservation.



WILD NIGHT & STARLIGHT SAFARI



\$206,226

REVENUE

2937

PARTICIPANTS

128

PROGRAMS

ZOOMOBILE



\$130,895

REVENUE

73,374

PARTICIPANTS

582

TOTAL
PROGRAMS

48

AVERAGE
MONTHLY
PROGRAMS

ZOO EXPLORATION

\$64,507

REVENUE
(RECORD YEAR!)

4,057

PARTICIPANTS

88

TOURS
(INCLUDING VIRTUAL)



ZOO CAMP



\$482,795

SUMMER CAMP REVENUE
(RECORD YEAR!)

2,194

TOTAL CAMP
PARTICIPANTS

1,610

SUMMER CAMP
PARTICIPANTS
(RECORD YEAR!)

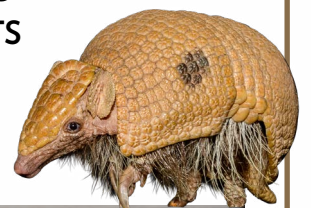

\$482,795

OVERALL CAMP REVENUE

(\$101,358 HIGHER THAN PROJECTED
BUDGET, AND A NEW RECORD!)

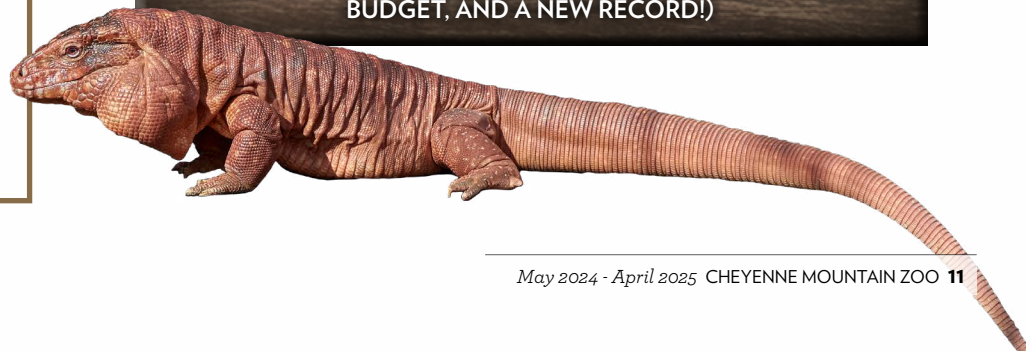

Numbers at a Glance

NUMERICAL HIGHLIGHTS

		2024-2025	2023-2024
ATTENDANCE NUMBERS	Zoo Attendance	825,519	810,319
	Membership Revenue	\$3,809,299	\$3,667,674
DIGITAL MEDIA	Facebook Followers	282,129	271,889
	Instagram Followers	104,526	91,046
	YouTube Subscribers	25,893	24,148
	Website Visits	6,199,580	5,275,462
EDVENTURE PROGRAMMING	Revenue	\$1,175,176	\$1,101,116
	Logged Docent Hours	15,169	11,800
MOUNTAINEER SKY RIDE	Day Rides	\$484,214	\$365,203
	Evening Rides	\$26,921	\$16,032

EVENT ADMISSION REVENUE

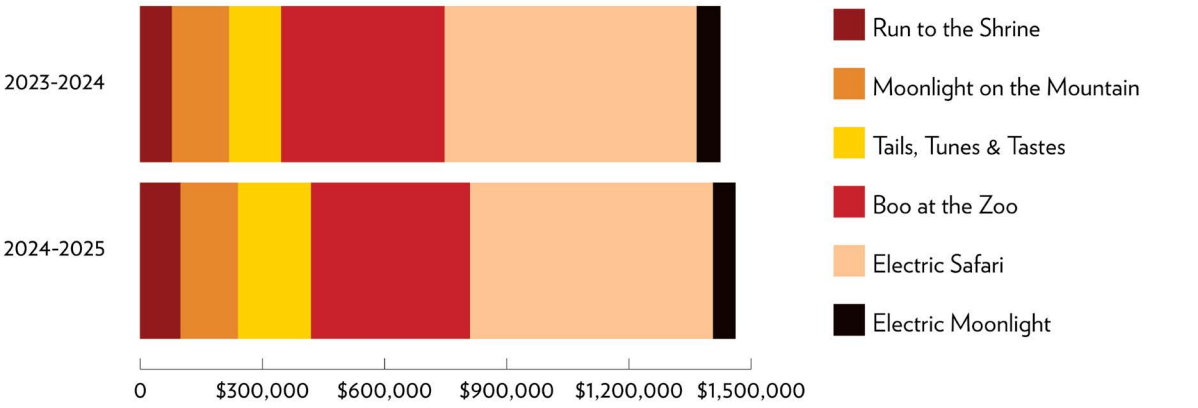



Our Sponsors

*The following corporate sponsors recognize the mutually beneficial partnership that Cheyenne Mountain Zoo offers.
For sponsorship opportunities, contact Brooklyn Osborne at (719) 633-9925 x114.*

Adam R. Scripps Foundation
Black Bear Diner
Children's Hospital Colorado
Colorado Springs SCHEELS
Corundum Foundation
El Pomar Foundation

Ent Credit Union
KOAA News 5
Les Schwab Tire Centers
Livewell Animal Urgent
Care of Colorado Springs
NETSCOUT

Raising Cane's Chicken Fingers
Red Noland Auto Group
Renewal by Andersen
The Broadmoor
Toyota
U.S. Bank



Financial Summary

MAY 1, 2024 - APRIL 30, 2025

Cheyenne Mountain Zoo is one of very few AZA-accredited zoos that does not receive any tax support. The Zoo relies solely on admissions, membership dues, donations and grants for funding. Consolidated, audited financial statements are available on the Zoo's website.

SUPPORT & REVENUE

Total Operating Income
\$27,869,400

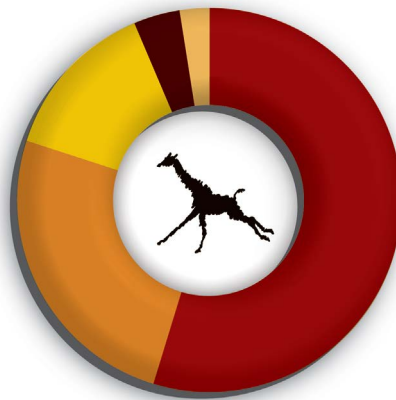

- Admissions \$15,263,100
- Visitor Services & Programs \$7,088,700
- Membership Dues \$3,809,300
- Operating Contributions \$1,039,000
- Other Income \$669,300

ZOO EXPENSES

Total Operating Expenses
\$21,562,200

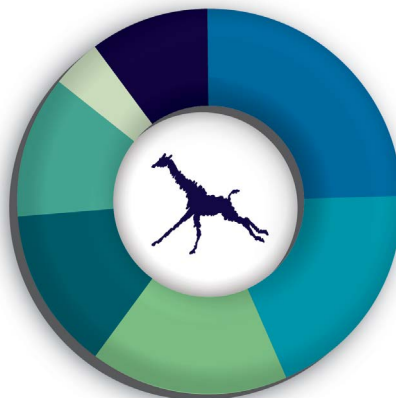

- Animal Management \$5,346,200
- Admin / Dev / IT / Marketing \$4,099,000
- Maint / Oper / Hort / Park Quality \$3,581,200
- Depreciation \$2,964,700
- Allocations \$2,547,000
- EdVenture \$902,200
- Other Program Expenses \$2,121,900

\$115,904,000

Unrestricted Net Assets as of April 30, 2025

Supporting our Cause

Cheyenne Mountain Zoo is grateful to all of our patrons who support our vision of inspiring caring and stewardship of the natural world. As a self-funded facility, our donors and sponsors are critical to our success. Although all gifts are deeply appreciated, space precludes us from individually acknowledging all of our generous friends.

The following supporters contributed gifts of \$2,500 or more (cash or in-kind) from May 2024 to April 2025.

Anna Keesling Ackerman Fund
of El Pomar Foundation

Mr. Paul Ackerman and Ms. Aimee Zick

Dr. Charles and Mrs. Celine Afeman

Mr. Tuck and Mrs. Liz Aikin

Dr. Sarah and Mr. Jonathan Amoroso

Mr. Chris and Mrs. Chris Andersen

Mr. Russell and Mrs. Doreen Anderson

ANN Family Foundation

Anonymous

Jacqueline G. Archer Charitable Trust

Mr. Dan and Mrs. Mary Armour

The Estate of Kay Atteberry

Mr. JL and Mrs. Jennifer Austgen

Ms. Jeanie M. Baratono

Mr. Larry and Mrs. Carol Barbour

Bear Creek Garden Association

Ms. Mary Beazley and Mr. John Street

Mrs. Laura Belo and Mr. William Prichard

Mr. Scott and Mrs. Michelle Bennewitz

Mr. Dave and Mrs. Karen Benson

Benson Foundation

Ms. Julie Blankenship

Mr. Lawrence* and Mrs. Janice Boggess

Ms. Debra Boudreau and Ms. Marilyn Boudreau

Mr. David and Mrs. Candi Boyer

Mr. Joe and Mrs. Julie Breau

Ms. Judy Brehmar

Mrs. Janis Brewster

Dr. Scott and Mrs. Marianne Brooks

Ms. Juliette Brooks

Ms. Cyndi Brown

The Bruni Foundation

Mr. Thom and Mrs. Lisalynn Buckley

Mrs. Susie Burghart and Mr. Rich Tosches

C. Milton and Betty Lois Waldron
Charitable Remainder Unitrust

Mr. Bruce and Mrs. Patty Cameron

Mr. Matt and Mrs. Sheilagh Carpenter

The Mary K. Chapman Foundation

Mr. Bob and Mrs. Antonia Chastain

Chevron Corporation

Mr. Lynn and Mrs. Suzanne Claar

Mr. Tim and Mrs. Mary Cobb

Colorado Springs SCHEELS

Costco

Mr. Douglas and Mrs. Sharon Cotter

Mr. Homer Daniels

Mr. Matthew and Mrs. Maggie Davis

Mr. Steve and Mrs. Michelle Day

Mr. Ray and Mrs. Patty Deeny

Mrs. Nancy Denton and Mr. Marty Christensen

Mr. Mickey and Mrs. Summer Derrick

Mr. Dennis and Mrs. Eileen Derry

Mr. Robert and Mrs. Devora Detherage

Dr. Erin DeTurck

Mr. Randy and Mrs. Trice Dipner

Mr. Michael and Mrs. Cherri Disque

Dr. Elizabeth Domangue and Ms. Helene Afeman

Mrs. JoEllen Doombos

Eagle's Wings Charity Fund

Gen. Ed and Mrs. Karen Eberhart

Mr. Juan and Mrs. Nadine Echeverry

Dr. Michael L. Edmonds

El Pomar Foundation

Mr. James and Mrs. Margaret Engram

Mr. Peter and Mrs. Jan Fairchild

Mr. Paul and Mrs. Peri Faricy

Mr. Dan and Mrs. Tia Ferguson

Mr. Bill and Mrs. Susan Flis

Mr. Randy and Mrs. Caro Gardiner

E.L. and Thelma Gaylord Foundation

Mrs. Barbara Gazibara

Mr. Joel and Mrs. Tracey Gazibara

Greater Horizons

Ms. Charlotte Greene

Mr. Kurt and Mrs. Carol Grow

Mr. Jay and Mrs. Lindsey Hafemeister

Dr. Julie A. Hall

Dr. Scott Hamann and Dr. Corrina Hamann

The Freda Hambrick Fund

Ms. Jan Hanley

Ms. Jean Harris

Mr. David and Mrs. Becky Harrison

Mr. James A. Haslam

Mr. Gaylord and Mrs. Diana Hatler

Mr. Tom and Mrs. Connie Hawkins

Hearing Consultants

Mr. Kurt* and Mrs. Jean Helm

Mr. Walt and Mrs. Katherine Hieronymus

Ms. Lyda Hill

Lyda Hill Foundation

Mrs. Nancy Hochman

Mrs. Shirley Hodges

Mr. Bill and Mrs. Helen Holmgren

Mrs. Deborah Hooker

Ms. Cynthia Hunter

Mr. Kyle and Mrs. Sally Hybl

Ms. Diane Hyde

Inasmuch Foundation

Dr. Lisa Jenks

Ms. Cathy C. Jennings

Mr. Mike and Mrs. Maureen Jorgensen

Mr. Jon and Mrs. Kim Kanas

Mr. Doug and Mrs. Diane Kathol

Mr. James and Mrs. Judy Kewley

Mr. Philip and Mrs. Mary Kiemel

Kirkpatrick Family Fund

Dr. John and Mrs. Carol Kleiner

Mr. Albert and Mrs. Virginia Kooistra

Mr. Kevin and Mrs. Jamie Kratt

Mr. Robert and Mrs. Jennifer Kronebusch

Mr. Bill and Mrs. Joyce Kunkle

Dr. Karl and Mrs. Shannon Lackler

Mr. Douglas Lang

Ms. Janice Larson

Mr. Geoff and Mrs. Austin Lawhorn

Mr. Dave and Mrs. Lorna Lohmann

Ms. Barbara Lucas

Ms. Rebecca Malloy

Mr. Greg and Mrs. Anne Maness

Dr. Abby and Mr. Barrett Marcum

Mr. Paul Martinez and Mrs. Mari Sinton-Martinez

Mr. David and Mrs. Dana McDermott

Mr. Tom McDougall

Mr. Brian and Mrs. Beth McLain

Kenneth & Myra Monfort Charitable Foundation, Inc.

Dr. Greg and Mrs. Susan Moore

Dr. Kelsey Moses

Dr. Hans and Mrs. Sally Mueh

National Christian Foundation

Mr. Tom and Mrs. Ann Naughton

Mr. Tom and Mrs. Sue Neill

Dr. Ed and Mrs. Mary Osborne

Mr. George Peacore

Mr. Ben and Mrs. Susan Pepper

Pepsi Cola

Dr. JoLynn and Mr. Kevin Perry

Dr. Art and Mrs. Shim Post
 Mr. Howard and Mrs. Jane Price
 Mr. Gordon* and Mrs. Marta* Price
 Dr. Theolyn Price
 Mr. Jeffrey and Mrs. Joanne Qamoos
 Mr. Tom and Mrs. Patricia Radcliffe
 Ms. Karen Reinking
 Ms. Sarah Roach
 Mr. Bill and Mrs. Gloria Robertson
 Rocks Family Foundation
 Ms. Molly O. Ross
 Mr. Robert and Mrs. Carol Royce
 Mr. Tim and Mrs. Marie Ryan
 Safeway, Fountain & Murray
 Mr. Tom and Mrs. Nancy Sauer
 Mr. David Schmitt
 Mrs. Jody Schmitz and Mr. Bob* Schmitz
 Mr. Steven and Mrs. Chris Schneider
 Schoelzel Family Foundation
 Harold W. & Mary Louise Shaw Foundation

Mr. Chris Silkwood and Mrs. Alissa Shanley
 Mr. Eddie and Mrs. Christina Simpson
 Mr. Scott and Mrs. Sherry Skinner
 Mrs. Betsy Sobral
 Ms. Judy Sondermann
 Speedy Shine Brightly Fund
 of Pikes Peak Community Foundation
 SSA Group LLC
 Stark Community Foundation
 Mrs. Jane Sterritt
 Dr. William and Mrs. Bette Storms
 Mr. John Street and Ms. Mary Beazley
 Ms. Susan L. Switzer
 Mr. Glenn and Mrs. Camille Tackaberry
 Mr. Duncan and Mrs. Virginia Tenney
 Dr. Darryl and Mrs. Terry Thatcher
 The Arc Pikes Peak Region
 The Community Foundation of Louisville
 Mr. Rod and Mrs. Linda Thornton
 Titcomb Foundation

Tom Musselman Foundation
 Mr. Rick and Mrs. Betty Totten
 Mrs. Suzanne Twohig
 U.S. Bank Foundation
 Mr. Dick and Mrs. Suzy Utzke
 Ms. Sally Veitch
 Virginia Snow Living Trust
 W & H Foundation
 Ms. Rebecca Wallace
 Mrs. Marilyn Werschky
 Mr. Bob and Mrs. Judie Werschky
 Mr. Travis and Mrs. Sharon White
 Ms. Brenda Whitlock
 Mr. Dave and Mrs. Carol Williams
 Ms. Dawn Williams
 Mr. Gary Winegar
 Mr. Alan S. Wright
 Mr. Steve and Mrs. Tish Yanoviak

*Deceased

1926 Society

The following are members of the Zoo's 1926 Society, generous friends who have provided for the Zoo in their wills or estate plans. To learn more about planned giving at the Zoo, contact Kelley Parker at (719) 424-7810.

Mr. Tuck and Mrs. Liz Aikin
 Anonymous
 Mr. Chris and Mrs. Chris Andersen
 Ms. Jacqueline Archer*
 Ms. Jeanie Baratonio
 Ms. Barbara L. Bates
 Mrs. Deborah Bauer
 Mrs. Patty Baumgart
 Mr. Scott and Mrs. Michelle Bennewitz
 Mr. Joe E. Bernolfo III
 Mr. Dick* and Mrs. Charla Bertrand
 Dr. John and Mrs. Joanie Bishop
 Mr. Jim* and Mrs. Janis Brewster
 Mr. Kent* and Mrs. Ann Brosh
 Mr. Charlie Brown and Ms. Joy Ann Robinson
 Mr. Jeffrey and Mrs. Jean Cahill
 Mr. Bruce and Mrs. Patty Cameron
 Col. Jo and Mrs. Cindi Carroll
 Dr. Jack* and Mrs. Glenn* Carson
 Mr. John Carter* and Ms. Virginia Snow*
 Mr. Lew* and Mrs. Sandra* Christensen
 Mr. Lynn and Mrs. Suzanne Claar
 Ms. Melanie Clay
 Ms. Karen Cooper
 Mrs. Helen B. Cox*
 Ms. Jane Cummings*

Ms. Susan J. Darsch*
 Mr. Paul* and Mrs. Anita* Deery
 Ms. Barbara DeGrand
 Mrs. Alice B. Dempster*
 Mr. Kevin Detlefsen
 Mrs. Cheryl G. (Cherri) Disque
 Mr. David H. Donald*
 Mr. Howard* and Mrs. Ruth Dutzi
 Mr. Myron Dye*
 Mr. Juan and Mrs. Nadine Echeverry
 Dr. Michael L. Edmonds
 Col. Bob* and Mrs. Gayle* Emmons
 Ms. Susan Engfer
 Mr. Kevin and Mrs. Beth Ewald
 Ms. Megan Fossinger
 Mr. Jim and Mrs. Lu Ann* Fox
 Mrs. Betty Francis*
 Ms. Ginger Frost
 Ms. Marian Gabrish
 Mr. Joel and Mrs. Tracey Gazibara
 Ms. Judith Gerber*
 Ms. Carolyn Ginter*
 Mr. Duane and Mrs. Marilyn Gras
 Ms. Perrie Graves
 Ms. Charlotte Greene
 Mr. Kurt and Mrs. Carol Grow

Mr. Bill* and Mrs. Dorothea Gruenerwald*
 Mr. Brian and Mrs. Linda Hall
 Dr. Julie A. Hall
 Ms. Jan Hanley
 Ms. Beverly Jones-Hanson
 Ms. Geri Harrand and Mr. Dieter* Mattern
 Mr. David Harris and Ms. Cate Kelly
 Mr. Peter and Mrs. Brenda Hier
 Ms. Virginia Hipszky
 Mrs. Nancy Hochman
 Mr. Bill and Mrs. Helen Holmgren
 Mrs. Deborah Hooker
 Ms. Roberta L. Howery
 Mr. Michael and Mrs. Patricia Iandoli
 Ms. Dorothy Johnson*
 Mr. Mike* and Mrs. Emily Jones
 Mr. Loy and Mrs. Betty* Jones
 Mr. John and Mrs. Amber Karl
 Mr. Doug and Mrs. Diane Kathol
 Ms. Jean Keeley*
 Mr. Ken Keene
 Mr. Brian and Mrs. Karen Kirouac
 Ms. Sue Kite
 Dr. John and Mrs. Carol Kleiner
 Mr. Jim and Mrs. Mary Klever

Continued on page 18

Continued from page 17

Mr. William and Mrs. Joyce Kunkle
Mr. Robert and Mrs. Sharon Kushner
Mr. John* and Mrs. Margot* Lane
Mr. Jeff and Mrs. Kathy Langr
Mr. Bob and Mrs. Sue Lanting
Mrs. Janice Larson
Ms. Joan Lavelett*
Mr. Terry* and Mrs. Elizabeth* Lilly
Ms. Sarah Lockhart*
Ms. Jean Long
Mr. Gary* and Mrs. Jane* Loo
Mrs. Katherine H. Loo
Ms. Carol Lyndell
Mr. Thomas and Mrs. Sharon Maloof
Mr. Alan Manley
Ms. Marguerite Manley*
Ms. Kendra Mann
Mr. Paul Martinez and Mrs. Mari Sinton-Martinez
Mr. John and Mrs. Sue Mayher
Ms. Barbara McAllister
Ms. Doris McGaffin*
Ms. Mary McGlashan*
Mr. Dale* and Mrs. Norma* Miller
Mr. Robert* and Mrs. Jean* Mills
Mr. Nick and Mrs. Angela Moeglien
Mr. Bob* and Mrs. Judy Mollo
Stan and R. Maureen Myers

Mr. Ted* and Mrs. Gail* Neher
Mr. Tom and Mrs. Sue Neill
Mr. Richard and Mrs. Susan Odiam
Mr. Kent* and Mrs. Marilyn* Olin
Dr. Ed and Mrs. Mary Osborne
Mrs. Romayne Patrick*
Mr. Michael and Mrs. Carol Pennica
Dr. Arthur and Mrs. Shim Post
Ms. Valerie Powell*
Mr. John and Mrs. Marie Poyzer
Mr. Howard and Mrs. Jane Price
Ms. Sandra Radford
Mr. Robert* and Mrs. Susie Ramsay
Mrs. Judy Rhoads
Mrs. Betty Rickel
Ms. Lovice Riffe
Ms. Margaret Rose
Ms. Lucy Ross*
Mr. Bill and Mrs. Brigitte Ruskin
Mr. William Ryan
Mr. Tom and Mrs. Nancy Sauer
Ms. Judy Schlei
Mrs. Jody and Mr. Bob* Schmitz
Ms. Florence Seivert*
Mr. Eric Seveik*
Mr. Ned and Mrs. Erika Shade
Ms. Laura Sinton-Emery*
Ms. Judy Sondermann

Ms. Louisa Sprague
Mr. Mark Steinberg and Ms. Debra Might
Mr. Bob* and Mrs. Jane Sterritt
Ms. Marjorie L. Strait*
Ms. Sardis Sullivan*
Ms. Sue Switzer
Mr. Glenn and Mrs. Camille Tackaberry
Mr. Elwood* and Mrs. Mary Ann Teague
Mr. Harley and Mrs. Diane Thompson
Mr. Rod and Mrs. Linda Thornton
Mr. Gerry and Mrs. Cheryl Tolley
Mr. Jack and Mrs. Michel Tomsic
Mr. Donald Toncray*
Ms. Donna Toncray*
Mr. Rich and Mrs. Marjorie Torsiello
Mr. Rick and Mrs. Betty Totten
Mrs. Suzanne Twohig
Mr. Michael Waller and Ms. Jennifer Farnsworth
Ms. Beatrice Whitright*
Ms. Mary Wieger*
Ms. Gloria Wiersema
Dr. Glenn* and Mrs. Joan* Williams
Ms. Mary Williams
Mr. Randy and Mrs. Audrey Woodard
Mr. Tim McAndries and Ms. Kristine Zabrusky
Ms. Sharon Ziegler*

**Deceased*

Capital Campaign Donors

Capital campaigns allow us to continue what we do best: providing cutting-edge animal care, doing critical conservation work in Colorado and around the world, and providing experiences for a lifetime with every visit.

Gifts of \$2,500 or more to the Elevate and Giraffe capital campaigns are recognized below.

Mr. Paul Ackerman and Ms. Aimee Zick
Dr. Charles and Mrs. Celine Afeman
Mr. Tuck and Mrs. Liz Aikin
Alice Gist Dunaway Foundation
Ameriprise Financial
Mr. Chris and Mrs. Chris Andersen
Gen. Ed and Mrs. Ann Anderson
Andrea Waitt Carlton Family Foundation
Mr. Vic and Mrs. Sue Andrews
Anjulicia Foundation
ANN Family Foundation
Anna Keesling Ackerman Fund
of El Pomar Foundation
Anonymous
Mr. Dan and Mrs. Mary Armour
Mr. JL and Mrs. Jennifer Austgen
Bain Family Foundation

Ms. Jeanie M. Baratono
Mr. Larry and Mrs. Carol Barbour
Mr. Scott and Mrs. Michelle Bennewitz
Mr. Dave and Mrs. Karen Benson
Benson Foundation
Mr. Dick* and Mrs. Charla Bertrand
Mr. Lawrence* and Mrs. Janice Boggess
Mr. Ron Bollenberghe
Mr. David and Mrs. Candi Boyer
Mr. Joe and Mrs. Julie Breau
Mrs. Janis Brewster
Dr. Scott and Mrs. Marianne Brooks
Ms. Juliette Brooks
Ms. Cyndi Brown
Ms. Frances Brown
The Bruni Foundation
Mrs. Susie Burghart and Mr. Rich Tosches

Calm Foundation
Mr. Bruce and Mrs. Patty Cameron
Mr. Matt and Mrs. Sheilagh Carpenter
Col. Jo and Mrs. Cindi Carroll
The Mary K. Chapman Foundation
Mr. Bob and Mrs. Antonia Chastain
Chevron Corporation
Cheyenne Mountain Zoo Auxiliary
Mr. Lynn and Mrs. Suzanne Claar
Colorado Springs SCHEELS
Colorado Springs Utilities
Mr. Preston and Mrs. Diane Cooper
Mr. Doug and Mrs. Sharon Cotter
Mrs. Amanda Cramton
Mr. Guy and Mrs. Jinny Cresap
Mr. Steve and Mrs. Michelle Day
Mr. Ray and Mrs. Patty Deeny

Mr. Robert and Mrs. Devora Detherage
 Mr. Randy and Mrs. Trice Dipner
 Mr. Michael and Mrs. Cherri Disque
 Dr. Elizabeth Domangue and Ms. Helene Afeman
 The William H. Donner Foundation, Inc.
 Mrs. JoEllen Doornbos
 Eagle's Wings Charity Fund
 Mr. Juan and Mrs. Nadine Echeverry
 Dr. Michael L. Edmonds
 El Pomar Foundation
 Mr. James and Mrs. Margaret Engram
 Mr. Peter and Mrs. Jan Fairchild
 Mr. Paul and Mrs. Peri Faricy
 Mr. Dan and Mrs. Tia Ferguson
 In Memory of Matt and Betty Finley
 Mr. Bill and Mrs. Susan Flis
 Col. James Fox
 Ms. Monica Furey
 Garden City Company
 E.L. and Thelma Gaylord Foundation
 Mrs. Barbara Gazibara
 Mr. Joel and Mrs. Tracey Gazibara
 GE Johnson Foundation
 Golden Rule Family Foundation
 Greater Horizons
 Ms. Charlotte Greene
 Griffis/Blessing Charitable Fund
 of Pikes Peak Community Foundation
 Mr. Kurt and Mrs. Carol Grow
 H. Chase Stone Charitable Trust
 Dr. Julie A. Hall
 Dr. Scott and Dr. Corrina Hamann
 The Freda Hambrick Fund of El Pomar Foundation
 Ms. Jan Hanley
 Ms. Jean Harris
 Mr. David and Mrs. Becky Harrison
 Mr. William and Mrs. Hannah Haslam
 Mr. James A. Haslam
 Mr. Gaylord and Mrs. Diana Gaylord Hatler
 Mr. Tom and Mrs. Connie Hawkins
 Mr. Peter and Mrs. Brenda Hier
 Mr. Walt and Mrs. Katherine Hieronymus
 Ms. Lyda Hill
 Mrs. Nancy Hochman
 Mrs. Shirley Hodges
 Mr. Bill and Mrs. Helen Holmgren
 Mr. William and Mrs. Sally Houghton
 Mr. Wes* and Mrs. Charlotte Howard
 Mr. James and Mrs. Louise Hunter
 Mr. Kyle and Mrs. Sally Hybl
 Ms. Diane Hyde
 Inasmuch Foundation
 Ms. Tricia Jackson
 Ms. Lynn Janeczek and Mr. Flint Seaton
 Dr. Lisa Jenks
 Ms. Cathy Jennings
 Mr. Ron and Mrs. Susan Johnson
 Kahala Fund of Pikes Peak Community Foundation
 Mr. Jon and Mrs. Kim Kanas

In memory of Mr. John* and Mrs. Mary* Kanas
 Mr. Doug and Mrs. Diane Kathol
 Mr. Ken Keene
 Mr. James and Mrs. Judy Kewley
 Mr. Philip and Mrs. Mary Kiemel
 Mr. Steven and Mrs. Katherine King
 Kirkpatrick Family Fund
 Dr. John and Mrs. Carol Kleiner
 Mr. Mark Kneebone
 Mr. Albert and Mrs. Virginia Kooistra
 Mr. Kevin and Mrs. Jamie Kratt
 Mr. Robert and Mrs. Jennifer Kronebusch
 Mr. Bill and Mrs. Joyce Kunkle
 Dr. Karl and Mrs. Shannon Lackler
 The John E. Lane and Margaret L. Lane Foundation
 Mr. Douglas Lang
 Mr. Bob and Mrs. Sue Lanting
 Ms. Jan Larson
 Mr. Jim Lauer
 Ms. Barbara Litchfield
 Mr. Charles and Mrs. Leana Litchfield
 Mr. Jack* and Mrs. Cary Loewen
 Mr. Dave and Mrs. Lorna Lohmann
 Ms. Jean Long
 Mr. James Loo
 Mrs. Katherine Loo and Mr. Jim Raughton
 The Community Foundation of Louisville
 Ms. Barbara Lucas
 Mr. and Mrs. Greg Maness
 Dr. Abby and Mr. Barrett Marcum
 Mr. Paul Martinez and Mrs. Mari Sinton-Martinez
 Mr. David and Mrs. Dana McDermott
 Mr. Trevor and Mrs. Sandy Miller
 MJR Foundation
 Mrs. Judy Mollo
 The Moniker Foundation
 Dr. Greg and Mrs. Susan Moore
 Dr. Hans and Mrs. Sally Mueh
 Tom Musselman Foundation
 Stan and R. Maureen Myers
 Mr. Tom and Mrs. Ann Naughton
 Naughton-Nicholson Foundation
 Mr. Tom and Mrs. Susan Neill
 Dr. Ed and Mrs. Mary Osborne
 Mr. Daryn and Mrs. Kelley Parker
 Mr. Thomas and Mrs. Susan Pattee
 Mr. George and Mrs. Marcia* Peacore
 Mr. Ben and Mrs. Susan Pepper
 Pepsi Cola
 Dr. Jolynn and Mr. Kevin Perry
 Ms. Lovena Porter
 Dr. Arthur and Mrs. Shim Post
 Mr. John and Mrs. Susan Potterat
 Mr. Gordon* and Mrs. Marta* Price
 Dr. Theolyn Price
 Ms. Brandy Price
 Mr. Howard and Mrs. Jane Price
 Mr. Tom and Mrs. Patricia Radcliffe
 Mrs. Susie Ramsay

Ms. Sarah Roach
 Ms. Cathy Robbins
 Mr. Bill and Mrs. Gloria Robertson
 Rocks Family Foundation
 Mr. Wayne Rothbaum
 Mr. Steve and Mrs. Debra Rowley
 Mr. Robert and Mrs. Carol Royce
 Dr. Charles and Mrs. Teri Ruggles
 Mr. Tim and Mrs. Marie Ryan
 Mr. Robert and Mrs. Susan Sallee
 Mr. Tom and Mrs. Nancy Sauer
 Mr. David Schmitt
 Mrs. Jody Schmitz and Mr. Bob Schmitz*
 Mr. Steve and Mrs. Chris Schneider
 Harold W. & Mary Louise Shaw Foundation
 Laura Sinton Emery Charitable Remainder Unitrust
 Mr. Eddie and Mrs. Christina Simpson
 Mr. Scott and Mrs. Sherry Skinner
 Mrs. Virginia Snow*
 Mrs. Betsy Sobral
 Dr. Ron and Mrs. Ellie Solomon
 Ms. Judy Sondermann
 Ms. Marion Sondermann*
 Mr. Peter R. Spahn
 SSA Group
 SSB Charitable Foundation
 Mr. Bob* and Mrs. Jane Sterritt
 Ms. Sue L. Switzer
 Mr. Glenn and Mrs. Camille Tackaberry
 The Tessarowicz Family
 Dr. Darryl and Mrs. Terry Thatcher
 Mr. Rod and Mrs. Linda Thornton
 Titcomb Foundation
 Mr. Richard and Mrs. Marge Torsiello
 Mr. Rick and Mrs. Betty Totten
 Mrs. Suzanne Twohig
 Mr. Jeff and Mrs. Bonnie Ulrich
 Ms. Sally Veitch
 W & H Foundation
 Mrs. Betty Waldron*
 Mrs. Rebecca Wallace
 Mr. Bob and Mrs. Judie Werschky
 Mrs. Marilyn Werschky
 Mr. Travis and Mrs. Sharon White
 Ms. Brenda Whitlock
 Mr. Gary Whitlock
 Mr. Dave and Mrs. Carol Williams
 Mr. Gary Winegar
 Mr. Philip and Mrs. Ann Winslow
 Mr. Randy and Mrs. Audrey Woodard
 Mr. Joe and Mrs. Linda Woodford
 Mr. Alan S. Wright and Mrs. Susan* Hall-Wright
 Mr. Steve and Mrs. Tish Yanoviak
 Young Again Foundation
 Ms. Kristine Zabrusky and Mr. Tim McAndries

**Deceased*



Published
June 2025

